

222 Cavalcade Street, 77009-3213
P.O. Box 8768, Houston, Texas 77249-8768
Tel: (713) 692-9151 Fax: (713) 696-6205

Attention: Sam Reese
Sunshine Enterprise, Inc.
2005 Fletcher Creek Dr.
Memphis, TN 38133
P: (901) 452-0188 / F: 901/452-8688

W/O. No.: SUN088-02-27-05571-1
P.O. No.:
Report Date: 2/27/2006

Identification: 3M Verticals with Ledgers

Testing to establish load capacity of rosette/ledger arrangement

AXIAL LOAD TEST RESULTS

Test	Failure Mode	Maximum Load	4:1 Safety Factor
1	Rosette broke	11,811 lbs.	2,953 lbs.
2	Wedge broke	14,173 lbs.	3,543 lbs.

Ledger secured in test frame; axial load applied pulling wedge of ledger away from rosette

VERTICAL SHEAR LOAD TEST RESULTS

Test	Failure Mode	Maximum Load	4:1 Safety Factor
1	Rosette cracked	11,000 lbs.	2,750 lbs.
2	Rosette cracked	11,500 lbs.	2,875 lbs.

Load applied vertically near one wedge of ledger secured between two vertical members.

DOUBLE SHEAR CAPACITY LOAD TEST RESULTS

Loads applied 12" from wedge center, simultaneously on two ledgers.

Ledgers secured at both ends between verticals.

Test	Failure Mode	Maximum Load	4:1 Safety Factor
1	Rosette deflection	9,700 lbs.	2,425 lbs.

Our letters and reports are for the exclusive use of the client to whom they are addressed and shall not be reproduced except in full without the approval of the testing laboratory. The use of our name must receive our written approval. Our letters and reports apply only to the sample tested and/or inspected, and are not indicative of the quantities of apparently identical or similar products. Material submitted to our metals department will be discarded after a period of 30 days unless otherwise directed.

Stork SWL, is an operating unit of Stork Materials Technology B.V., Amsterdam, The Netherlands, which is a member of the Stork group

Respectfully Submitted

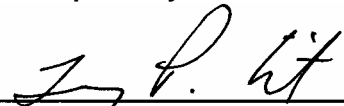

Terry Wilt
Manager, Product Evaluation

222 Cavalcade Street, 77009-3213
P.O. Box 8768, Houston, Texas 77249-8768
Tel: (713) 692-9151 Fax: (713) 696-6205

Attention: Sam Reese
Sunshine Enterprise, Inc.
2005 Fletcher Creek Dr.
Memphis, TN 38133
P: (901) 452-0188 / F: 901/452-8688

W/O. No.: SUN088-02-27-05571-1
P.O. No.:
Report Date: 2/27/2006

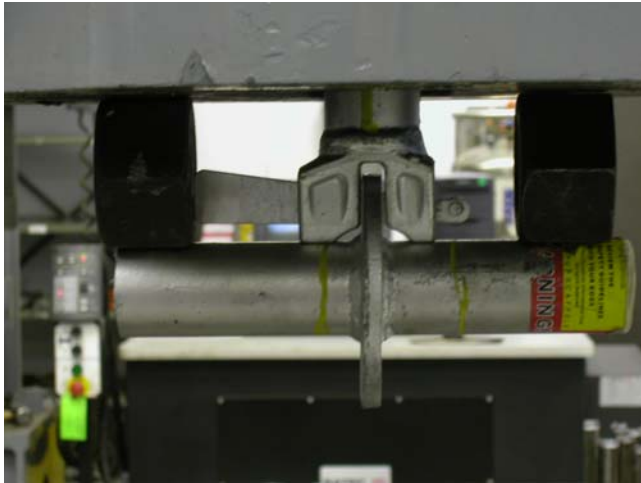
AXIAL LOAD TESTS



Axial Load Test Arrangement



Failure of rosette at 111,811 lbs.



Failure of wedge at 14,173 lbs.

Our letters and reports are for the exclusive use of the client to whom they are addressed and shall not be reproduced except in full without the approval of the testing laboratory. The use of our name must receive our written approval. Our letters and reports apply only to the sample tested and/or inspected, and are not indicative of the quantities of apparently identical or similar products. Material submitted to our metals department will be discarded after a period of 30 days unless otherwise directed.

Stork SWL, is an operating unit of Stork Materials Technology B.V., Amsterdam, The Netherlands, which is a member of the Stork group

Respectfully Submitted

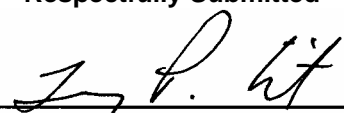
Terry Wilt
Manager, Product Evaluation

222 Cavalcade Street, 77009-3213
P.O. Box 8768, Houston, Texas 77249-8768
Tel: (713) 692-9151 Fax: (713) 696-6205

Attention: Sam Reese
Sunshine Enterprise, Inc.
2005 Fletcher Creek Dr.
Memphis, TN 38133
P: (901) 452-0188 / F: 901/452-8688

W/O. No.: SUN088-02-27-05571-1
P.O. No.:
Report Date: 2/27/2006

VERTICAL DOWNWARD SHEAR LOAD TESTS



Test arrangement



Rosette deflection at 11,000 lbs.



Crack in rosette, test #1 at 11,000 lbs.



Crack in rosette, test #2 at 11,500 lbs.

Our letters and reports are for the exclusive use of the client to whom they are addressed and shall not be reproduced except in full without the approval of the testing laboratory. The use of our name must receive our written approval. Our letters and reports apply only to the sample tested and/or inspected, and are not indicative of the quantities of apparently identical or similar products. Material submitted to our metals department will be discarded after a period of 30 days unless otherwise directed.

Stork SWL, is an operating unit of Stork Materials Technology B.V., Amsterdam, The Netherlands, which is a member of the Stork group

Respectfully Submitted

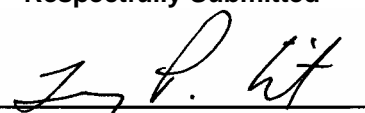
Terry Wilt
Manager, Product Evaluation

222 Cavalcade Street, 77009-3213
P.O. Box 8768, Houston, Texas 77249-8768
Tel: (713) 692-9151 Fax: (713) 696-6205

Attention: Sam Reese
Sunshine Enterprise, Inc.
2005 Fletcher Creek Dr.
Memphis, TN 38133
P: (901) 452-0188 / F: 901/452-8688

W/O. No.: SUN088-02-27-05571-1
P.O. No.:
Report Date: 2/27/2006

DOUBLE VERTICAL LOAD TEST



Test Arrangement



Deflection of rosettes at 9,700 lbs.

Our letters and reports are for the exclusive use of the client to whom they are addressed and shall not be reproduced except in full without the approval of the testing laboratory. The use of our name must receive our written approval. Our letters and reports apply only to the sample tested and/or inspected, and are not indicative of the quantities of apparently identical or similar products. Material submitted to our metals department will be discarded after a period of 30 days unless otherwise directed.

Stork SWL, is an operating unit of Stork Materials Technology B.V., Amsterdam, The Netherlands, which is a member of the Stork group

Respectfully Submitted

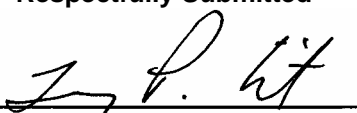
Terry Wilt
Manager, Product Evaluation